

Patient report

Bio-Rad DATE: 02/01/2019
D-10 TIME: 10:43 AM
S/N: #DJ4I016123 Software version: 4.20-2
Sample ID: 10406216
Injection date 02/01/2019 10:32 AM
Injection #: 16 Method: HbA1c
Rack #: --- Rack position: 6

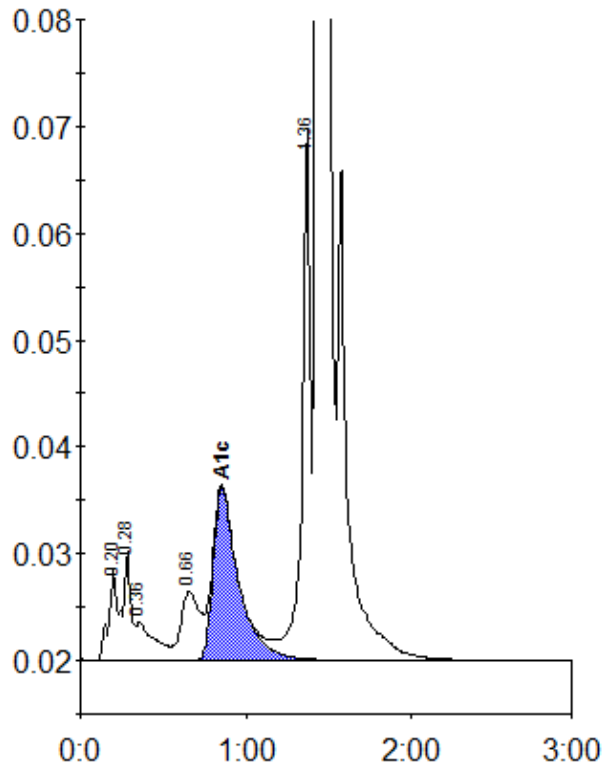

Peak table - ID: 10406216

Peak	R.time	Height	Area	Area %
A1a	0.20	8642	28508	1.0
A1b	0.28	10250	36294	1.3
Unknown	0.36	3567	27317	0.9
LA1c/CHb-1	0.66	6381	50810	1.8
A1c	0.85	16257	173341	8.0
P3	1.36	49701	173033	6.0
A0	1.43	774897	2407589	83.1
Total Area:		2896891		

Concentration:	%
A1c	8.0